

BDV-S and BDV-N Series Digital Viscometers



BDV-1S BDV-9S
Email: export@biobase.com



BDV-5S/8S BDV-N Series

Features:

BDV-S series digital viscometer:

- * It adapts 16 bit MCU as central control circuit.
- * Gearless driving, LCD display.
- * Optional accessories: Printer(BDV-5S and BDV-8S) and RTD temperature probe(not including BDV-1S).

BDV-N series digital viscometer:

- * Measurement is more larger than BDV-S series.
- * Rotating speed is improved to non-polar shift.
- * RTD temperature probe can timely monitor the temperature of the sample.
- * Optional software: Data Collecting, Analysis and Plot Software

Technical Parameters:

Model	BDV-1S	BDV-9S	BDV-5S	BDV-8S	BDV-1N	BDV-2N	BDV-3N	BDV-4N
Measured Range (mPa·s)	10~	1~	1~	1~	1~	0.6~	6~	50~
Rotation Speed (rpm)	6, 12, 30, 60	0.1, 0.3, 0.6, 1.5, 3, 6, 12, 30, 60	6, 12, 30, 60	0.3, 0.6, 1.5, 3, 6, 12, 30, 60	1~60	0.1~99.9	0.1~99.9	0.1~200
Number of Spindle	4 types(L1~L4)				4 types(L1~L4)			4 types (21.27.28.29)
Measurement Accuracy	±5% (Newtonian Fluid)	±3% (Newtonian Fluid)	±1% (Newtonian Fluid)					
Repeatability	±0.5% (Newtonian Fluid)							
Power Supply	AC110/220V±10%, 50/60Hz							
L0 Spindle is for Option Measured Range (mPa·s)	1~100	1~600	1~100	1~2000	1~600	0.6~6000	6~6000	3~6000
Package Size (W*D*H)	470*400	470*395	400*350	400*350	400*350	400*350	400*350	400*350
Gross Weight	8.5kg	8.1kg	9kg	9kg	9kg	9kg	9kg	10.5kg

BDV Series Viscometers

Features:

- * It adapts 16 bit MCU as central control circuit and is driven by high resolution step motor.
- * RTD temperature probe can timely monitor the temperature of the sample.
- * LCD can display all information.
- * Optional software: DV Program Control Download Software & Data Collecting, Analysis and Plot Software



Technical Parameters:

Series Model	BDV-1			BDV-2		
	BDV-1A	BDV-1B	BDV-1C	BDV-2A	BDV-2B	BDV-2C
Measured Range (mPa·s)	12~6M	80~40M	640~320M	6~6M	40~40M	320~320M
Rotation Speed(rpm)	0.1~99.9 non-polar shift			0.1~200 non-polar shift		
Number of Spindle	4 (L1-L4)	6 (R2-R7)	6 (R2-R7)	4 (L1-L4)	6 (R2-R7)	6 (R2-R7)
Measurement Accuracy	±1% (Newtonian Fluid)					
Repeatability	±0.5% (Newtonian Fluid)					
Power Supply	AC110/220V±10%, 50/60Hz					
L0 Spindle is for Option						
Measured Range (mPa·s)	0.6~6000	6~60000	50~500000	0.3~6000	3~60000	25~500000
R1 Spindle is for Option						
Measured Range (mPa·s)	/	20~100000	160~800000	/	10~100000	80~800000
Package Size(mm)	400*350*360	400*350*550	400*350*550	400*350*360	400*350*550	400*350*550
Gross Weight(kg)	9	10.5	10.5	9	10.5	10.5

BKU-1 Digital Viscometer

Features:

- * LCD display
- * BKU-1 viscometer is specially applied to sample like paint, coating, etc.
- * It adapts 16 bit MCU as central control circuit and is driven by high resolution step motor.
- * It can recyclingly show the units of KU, gm, and cP.



Technical Parameters:

Model	BKU-1
Measure Range	40~141KU 32~1099gm 27~5274cP
Measurement Accuracy	±1% (Newtonian Fluid)
Repeatability	±0.5% (Newtonian Fluid)
Rotation Speed	200rpm
Power Supply	AC110/220V±10%, 50/60Hz
Package Size(mm)	400*350*360
Gross Weight(kg)	10

Note: cP is for reference, not for calibration.

Deck Mounted Eye Washer

Max. working pressure: 7Bar
 Valve: None-return valve, shut off automatically
 Hose: Length 1.4m, PVC with stainless steel net
 Sprayer head: Soft rubber, softened water spray for eye protection
 Dust shield cap: PP, removed automatically when eye washer is operated
 Switch: Automatic trigger locking for easy hand-free use
 Material: Solid thick brass with high gloss epoxy powder, resistant to chemicals, UV and heat.

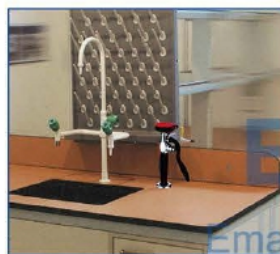

Website: www.biobase.cc / www.meihuatrade.com

Removable Eye Washer



EW-R2

Max. working pressure: Max. 7Bar
 Soft Pipe: length 1.5m, pp material
 Installing: Desk & wall mounted, can be also drew out
 Sprayer head: Softened water spray for eye protection
 Dust shield cap: Removed when eye washer is operated



EW-R3

Switch: Automatic trigger locking for hand-free use
 Body: Densely PP material. The valve can close automatically, safe seal
 Flow control valve: Adjustable based on water pressure to adapt for the eyes.

Wall Mounted Eye Washer

Material: 304 stainless steel with Exquisite polished / Epoxy coating stainless steel with high gloss epoxy powder, resistant to chemicals, UV.

Eye washer bowl: stainless steel / PP bowl, water bore is made of PP(ABS shield cap), safe green, installing conveniently.
 Sprayer head : water bore has been treated with; make the water more mild and abundant.
 Switch: the sign of operation is near by the knob, operate simply.



EW-WM1



Wall Mounted Shower Eye Washer

Sprayer head: The flux of spray head shower&washer is ample, installing conveniently, saving space.
 Tube: Stainless steel material, making the products firm and high quality, resistant to the chemicals.
 Switch: The sign of operation is near by the knob, operate simply.



S-WM2



S-CM3



SEW-WM1

Website: www.biobase.cc / www.meihuatrade.com

Combination Emergency Shower Eye Washer

Material: Stainless steel, firm and chemical resistant.

Eye washer is suitable for cleaning eyes, face and hands; the spray head can be use of washing the whole body.

Switch of the spray shower is controlled by the top of the handle, the flow is steady and ample.

Height of the bowl is condign, couple water bores humanistic design, the heigh and angle design is according to the proportion of the face.

Outlet water bore has been handled, making the water more mild, in order to protect the eyes from being harmed.

Valve-switch make the operation simple, when using only to touch the knob.

Drain directly, the used water flow directly through the tube which is in the bowl, no pollution.

BIOBASE

Email: export@biobase.com

Website: www.biobase.cc / www.meihuatrade.com



SEW-C1



SEW-C2

Portable Vein Finder

Application:

It can assist the medical staff to find and locate veins quickly and accurately during venous transfusion. It has a significant help in patients with vascular positioning difficulties, such as young children, obesity, swollen tissue, hairy skin, dark skin, hypovolemia, etc.



Email: export@biobase.com

Features:

- * Compact and lightweight, can grasp a hand;
- * Two kinds of imaging modes: blue & white, red & green, one-click switching freely;
- * Without support, without environmental restrictions on use;
- * Image performance optimization, adjustable brightness, high accurate;
- * Medical cold light, safe for your eyes.

Technical Parameters:

Model	BKVD-260
Suggested Projection Distance	290~310mm
Light Projection	300~1000lux
Light Wavelength	750~980nm
Battery	Rechargeable lithium battery
Power Supply	D.C. 3.0~4.2V
Battery Working Time	≥ 1hour
Package Size(W*D*H)	220*180*140mm
Gross Weight	2kg

Portable Vein Finder

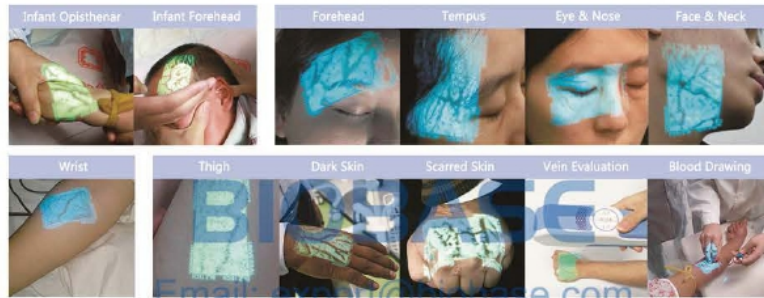

Application:

Vein Illuminator projects near-infrared (no radiation) light which is absorbed by blood and reflected by surrounding tissue, and this information is captured and processed, finally projected in real time directly on the surface of the skin. It provides a real time accurate image of the patient's superficial pattern on the skin of patient.

Features:

Color



Color: 5 colors adjustable.

Brightness



Brightness: 3 degree brightness adjustable.

Size



Size: 3 kinds of image sizes.

Mode



Mode: Normal model and Enhanced mode.

Inverse



Inverse: Allows clinicians to highlight the veins or the surrounding tissue.



Website: www.biobase.cc / www.meihuatrade.com

Technical Parameters:

Model	BKVD-400
Light Type	Near-infrared light
Infrared Wavelength	850nm
Image Resolution	720*480
Visible Vein Size	≥ 1mm
Accuracy	0.25mm
Depth of Visible Vein	≤ 12mm
Best Projection Distance	200 ± 20mm
Image Frame Rate	20 FPS
LED Lifetime	20000 hours
Power	DC 3.7V, 3.5W
Battery	4400mAH
Battery Working Time	5 hours
Charging Time	3 hours
Operating Mode	Handheld or Suspension
Standard Accessory	battery (1pcs), charging base
Optional Accessory	Fixed support, Mobile support
External Size(W*D*H)mm	240*80*80
Package Size(W*D*H)mm	430*270*160
Net Weight(kg)	0.5
Gross Weight(kg)	1.5

Vein Finder

Application:

It is suitable for neonatology department, pediatrics department, internal medicine, obstetrics, gynecology, rehabilitation, acupuncture, emergency room, operating room, oncology, laboratory, injection department, ICU, PICU/NICU etc. Any department which needs venipuncture can use vein imaging device.

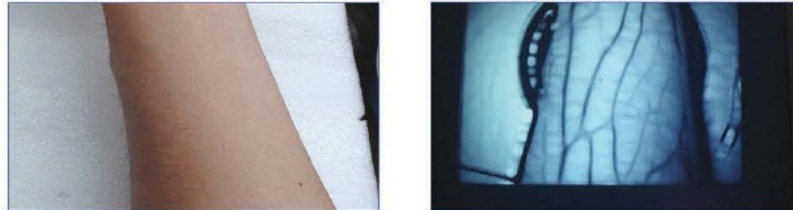

Features:

- * With narrow band infrared light source, no damage to human body, no radiation, no heat, no harm to eyes;
- * The 3 million pixels camera, can display the magnified image clearly and provide reference for the accurate puncture;
- * With two road top and bottom light source; bottom light source adopts the German original high-power LED solid-state light source, strong penetrability; top light source is multipoint LED, no shadow, no reflected light interference, suitable for observing the superficial blood vessels;
- * Both of the light sources are stepless adjustable;
- * The industrial grade camera and display provide best imaging.



BKVD-1201M



BKVD-1201



BKVD-1202/1203

Technical Parameters:

Model:	BKVD-1201M	BKVD-1201	BKVD-1202	BKVD-1203
Wavelength Range	760-940nm			
Light Source Intensity	Stepless adjustable			
Infrared Camera Resolution	> 600 TVL			
Camera Illuminance	0.01Lux			
S/R	50dB			
Camera Lens	3 mega-pixel camera, 7-22 zoom			
Screen Resolution	800X600 PPI			
Display	6.5" LCD	7" LCD	8.4" LCD	
LCD Contrast	600:01:00		1900/1/29 4:01	
Folding Ability	/	/	Screen folding	
Rotary Ability	/	/	360 degree	
Shell Material	Medical ABS, high temperature resistance, shock resistance			
Processor	/	/	2G RAM, SSD	Core I5, 2G RAM, SSD
Image Enhancement Mode	/	/	2 Modes based on Win7	4 Modes based on Win7
Software Function	/	/	Image conversion, video adjustment and record	Image conversion, video adjustment and record, show depth of vein
Power Supply	AC220V±10%, 50/60Hz, AC110V±10%, 60Hz			
Package Size(W*D*H)	620*290*460mm			
Gross Weight	8kg	10kg	14kg	14kg

Bacterial Colony Counter

Application:

Widely used for bacilli inspection of food, drink, medicine, biological, make-up, health products, water for drink, domestic sewage, and industrial water.

Features:

- * CMOS integrated circuit and LED digital display.
- * The special probe counts sensitively and accurately.
- * It is composed by counter, probe and count pond, etc.
- * The magnification is variable by adjusting the flexional arm.



Technical Parameters:

Model	BC-50A	BC-50
Phonetic Counting	Yes	No
Amplification	5X, 10X	
Counter Range	Standard: 0 ~ 999; Optional: 0~9999	
Suitable Petri Dishes	<Φ110mm	
Character Height	13mm	
Lamp Power	16W	
Power Supply	AC110/220V, 50/60Hz	
External Size(W*D*H)	255*180*110mm	
Package Size(W*D*H)	380*290*360mm	
Net Weight	1.7kg	
Gross Weight	3kg	

Biological Air Sampler

Application:

It is designed according to the principle of multi jet holes particle impact and isokinetic sampling. And it gets the consistence of animalcule more accurately. It is an ideal air biological sampler for medicine plant, hospital, biological products, food machining, public place, etc.



Features:

- * Sampling hole has many small holes to reduce particles superposition and reduce error of animalcule count.
- * Programmable, sampling quantity can be set from 0.01 to 6.0m³ (BK-BAS-IV), 0.01 to 9.0m³ (BK-BAS-V).
- * LCD screen displays sampling quantity, sampling time, etc.
- * Sampling time can be set automatically.
- * Up to 256 samples data storage of sampling time, sampling volume and other parameters.
- * Easy to change petri dish, just only take down sampling hole to change petri dish. (Diameter: Φ90*15mm)

Technical Parameters:

Model	BK-BAS-IV	BK-BAS-V
Sampling Volume	100L/min	
Flow Velocity of	0.4m/s	0.38m/s
Sampling Holes	Basically the same as the clean room(Isokinetic sampling)	
Material	Aviation aluminum	SUS304 stainless steel
Structure	Microprocessor control, low noise pump sampling	
Rechargeable Battery	DC7.4V/6900mAh	DC14.8V/5000mAh
Operating Time on Battery	6~8h	
Power Supply	AC110/220V±10%, 50/60Hz	
External Size(W*D*H)mm	120*195*300	235*220*180
Package Size(W*D*H)mm	190*380*420	400*380*220
Net Weight(kg)	2.5	4.8
Gross Weight(kg)	6	8.5

Digital Noise Meter



DNM-1351 DNM-1356 DNM-1357 DNM-1358
Website: www.biobase.cc / www.meihuatrade.com

Features:

- * LCD display
- * Low battery display
- * Automatic shut-down
- * PWM output (only DNM-1356)
- * Calendar function (only DNM-1356)
- * Can store 4700 data (only DNM-1356)
- * USB computer interface (only DNM-1356)
- * Supporting computer analysis software (only DNM-1356)
- * AC / DC signal output (only DNM-1356, DNM-1357, DNM-1358)
- * Overload display: OVER / UNDER symbol representation (only DNM-1356, DNM-1357, DNM-1358)
- * Automatic sensor backlight (only DNM-1356, DNM-1357, DNM-1358)

Accessories:

- * Software CD (only DNM-1356)
- * Optional audio equipment cable
- * Batteries
- * Windproof ball
- * USB computer cable (only DNM-1356)
- * Blister tray

Technical Parameters:

Model	DNM-1351	DNM-1356	DNM-1357	DNM-1358
A Weighted	30~130dBA			
C Weighted	/	35 ~ 130 dBC		
Accuracy	± 1.5dB			
Digit & Resolution	4 bits & 0.1dB	5 bits & 0.1 dB		
Frequency Range	31.5Hz ~ 8.5KHz			
Measuring Stalls	30 ~ 130, 40 ~ 90, 50 ~ 100, 60 ~ 110, 80 ~ 130			
Frequency-weighted Features	A-weighted (simulated human ear)	A (simulated human ear) & C (mechanical noise)		
Time Weighted	fast / slow			
Sampling Frequency	2 times / s			
Microphone	1/2 inch condenser microphone			
Power	9V battery (6F22)	1.5V AA battery × 4 or 6V 100mA DC power supply	9V battery × 1 or 6V 100mA DC power supply	
Product Size(W*D*H)mm	57*36*149mm	256*70*35mm	207*70*29mm	
Product Weight	144g (including battery)	308g (including battery)	178g (including battery)	

Color Fastness to Perspiration

Application:

The machine is mainly used for all kinds of colored textiles to simulate water resistance, sea water resistance, perspiration color fastness performance.



Technical Parameters:

Model	BK-YG631
Counter Weight	3500cN ± 1 (can be customized according to user requirements)
Stainless Steel Shelf	2 pcs
Briquetting Board	1500cN ± 1
Plate Size(W*D*H)mm	115* 60*1.5
Number of Plate Size	40 pieces
Package Size(W*D*H)mm	530*420*180
Gross Weight(kg)	15
Test Box	two colors, each 10

Optional Accessories:



The reagents required:

1. C₆H₅O₂N₃ · HCl · H₂O
2. NaCl
3. Na₂HPO₄ · 12H₂O or Na₂HPO₄ · 2H₂O
4. NaH₂PO₄ · 2H₂O
5. NaOH

Color Fastness to Perspiration Oven

Application:

Color fastness to Perspiration oven, supporting the use of Color fastness to perspiration, resistant to seawater and other color fastness test, and apply to the textile samples for other dry treatment below 70 °C.

With high temperature control accuracy, power consumption, high thermal efficiency, small size, etc., Color fastness to Perspiration oven is the textile laboratory, ideal laboratory equipment.

Technical Parameters:

Model	BK-Y902
Temperature Range	RT~70°C±1°C
Power Supply	AC220V±10%, 50Hz
Consumption	300W
Internal Size(W*D*H)mm	325*300*300
External Size(W*D*H)mm	540*510*530
Package Size(W*D*H)mm	390*385*260
Gross Weight(kg)	35



Automatic Voltage Regulator

Application:

Automatic Voltage Regulator is composed of servo motor, control circuit, compensator(or compensated transformer). It is suitable in computer network project, electronic instruments, armarium, research institute, measurement and test device, factory test board and so on.

Features:

- * No waveform distortion
- * Special power can be customer-made
- * Free from the effect or frequency variation of supply
- * Over-voltage, under-voltage protection, delay(selective) protection, error protection



Technical Parameters:

Power Range	0.5-3KVA	5-10KVA	15-40KVA
Input Voltage	150V-250V	150V-250V	170V-270V
Output Voltage	220V±3% and 110V±3%	220V±3%	220V±3%
Overvoltage Protection	246±4V		
Delayed	Long5±2 min 3 seconds		
Efficiency	>95%		
Note	Special power can be customer-made		

Model	Power Range	Output Current(max)	Package Size(W*D*H)	Gross Weight
BSVC-0.5KVA	0.5~3KVA	2.3A	370*390*340mm	9.5kg
BSVC-1.0KVA		4.5A	400*420*360mm	11kg
BSVC-1.5KVA		6.8A	400*420*360mm	11.5kg
BSVC-2.0KVA		9A	440*500*400mm	16kg
BSVC-3.0KVA		13.5A	440*510*430mm	19kg
BSVC-5.0KVA	5~10KVA	22.5A	570*420*550mm	25kg
BSVC-7.5KVA		32A	570*420*550mm	30kg
BSVC-10KVA		40A	610*450*590mm	36kg
BSVC-15KVA	15~40KVA	60A	580*540*850mm	63kg
BSVC-20KVA		80A	580*540*960mm	70kg
BSVC-30KVA		120A	680*650*1030mm	95kg
BSVC-40KVA		160A	680*650*1030mm	110kg
BSVC-50KVA	50~60KVA	200A	680*650*1200mm	141kg
BSVC-60KVA		240A	680*650*1200mm	155kg

Safety Storage Cabinet

Features:

- * Two-layer anti-fire steel plate with 38mm between two steel plates for insulation.
- * Main body material: 1.2mm steel plate painted with epoxy resin.
- * Safety: Three-linkage lock. The door has two keys and is available to use padlock which realize safe management of double-locked with two key holders.
- * 50mm height anti-leakage liquid tank ensures no liquid overflow.
- * Specific warning labels for different kinds of safety storage cabinet.
- * Installed with double air vents which are set with anti-fire devices.
- * Adjustable anti-leakage shelves.

Flammable Chemicals Storage Cabinet



Technical Parameters:

Model	BKSC-4Y	BKSC-12Y	BKSC-22Y	BKSC-30Y	BKSC-45Y	BKSC-60Y	BKSC-90Y
Capacity	4 gallon(15L)	12 gallon(45L)	22 gallon(83L)	30 gallon(114L)	45 gallon(170L)	60 gallon(227L)	90 gallon(340L)
Material	Double-layer anti-fire cold-rolled steel						
Adjustable Shelf	1 pc		3 pcs	1 pc	2 pcs		
Door	Single/Manual			Double/Manual			
External Size (W*D*H) mm	430*430*580	590*460*890	600*460*1650	1090*460*1120	1090*460*1650	860*860*1650	1080*860*1650
Package Size (W*D*H) mm	540*540*725	700*570*1055	710*570*1815	1200*570*1285	1200*570*1815	970*970*1815	1200*970*1815
Gross Weight	38kg	66kg	116kg	117kg	155kg	195kg	243kg

BIOBASE series yellow safety cabinet for storing all kinds of flammable materials, with flashing point below 45°C.

Combustible Chemicals Storage Cabinet



Technical Parameters:

Model	BKSC-4R	BKSC-12R	BKSC-22R	BKSC-30R	BKSC-45R	BKSC-60R	BKSC-90R
Capacity	4 gallon(15L)	12 gallon(45L)	22 gallon(83L)	30 gallon(114L)	45 gallon(170L)	60 gallon(227L)	90 gallon(340L)
Material	Double-layer anti-fire cold-rolled steel						
Adjustable Shelf	1 pc		3 pcs		1 pc		2 pcs
Door	Single/Manual			Double/Manual			
External Size (W*D*H) mm	430*430*560	590*460*890	600*460*1650	1090*460*1120	1090*460*1650	860*860*1650	1090*860*1650
Package Size (W*D*H) mm	540*540*725	700*570*1055	710*570*1815	1200*570*1285	1200*570*1815	970*970*1815	1200*970*1815
Gross Weight	38kg	66kg	116kg	117kg	155kg	195kg	243kg

BIOBASE series red safety cabinet for storing various kinds of flammable materials with flashing points above 45°C.

Weak Acid and Alkali Chemicals Storage Cabinet



Technical Parameters:

Model	BKSC-4B	BKSC-12B	BKSC-22B	BKSC-30B	BKSC-45B	BKSC-60B	BKSC-90B
Capacity	4 gallon(15L)	12 gallon(45L)	22 gallon(83L)	30 gallon(114L)	45 gallon(170L)	60 gallon(227L)	90 gallon(340L)
Material	Double-layer anti-fire cold-rolled steel						
Adjustable Shelf	1 pc		3 pcs		1 pc		2 pcs
Door	Single/Manual			Double/Manual			
External Size (W*D*H) mm	430*430*560	590*460*890	600*460*1650	1090*460*1120	1090*460*1650	860*860*1650	1090*860*1650
Package Size (W*D*H) mm	540*540*725	700*570*1055	710*570*1815	1200*570*1285	1200*570*1815	970*970*1815	1200*970*1815
Gross Weight	38kg	66kg	116kg	117kg	155kg	195kg	243kg

Strong Acid & Alkali Storage Cabinet

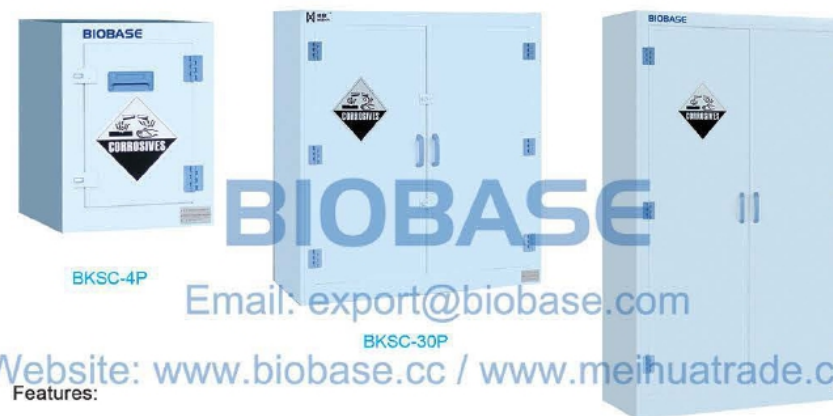

Features:

- * Padlock design.
- * Adjustable shelves.
- * Anti-corrosive materials for strong acid and alkali.

Technical Parameters:

Model	BKSC-4P	BKSC-12P	BKSC-28P	BKSC-30P	BKSC-45P
Capacity	4 gallon(15L)	12 gallon(45L)	28 gallon(105L)	30 gallon(114L)	45 gallon(170L)
Material	PP				
Adjustable shelf	1 pc				
Door	Single/Manual		Double/Manual		
External Size (W*D*H) mm	430*430*560	590*460*890	910*600*900	1090*460*1120	1090*460*1650
Package Size (W*D*H) mm	510*510*610	670*552*1075	1020*950*1400	1170*540*1300	1190*560*1830
Gross Weight	15kg	35kg	60kg	70kg	102kg

Corpse Refrigerator



Features:

- * PID control and calibration system, LED display.
- * Forced cold-air circulation system with intelligence-control fan.
- * The refrigeration system of each chamber can be controlled individually.
- * Keyboard lock and password protection.
- * Corpse tray can move freely with small roller wheels.

Optional:

Germany SECOP compressor 24-hour tracing, recording and printing system

Technical Parameters:

Model	BK-CR1	BK-CR2	BK-CR3	BK-CR4	BK-CR6	
Chamber/Compressor No.	1	2	3	4	6	
Rated Temp.	1~5°C					
Lowest Temp.	-18°C/-30°C					
Temp. Accuracy	0.1°C					
Refrigeration System	"Bi-Sonic" double fans; Germany "EBM" condenser fan; R134a, CFC-free refrigeration system					
Visual and Audio Alarm	Standard alarm: High temperature, Low temperature, Sensors failure Optional alarm: Door-opening, Electricity failure, Low back-up battery, Low voltage					
Material	Internal / External: 201 or 304 stainless steel Insulating layer: polyurethane foam					
Consumption	350W	700W	1050W	1400W	2100W	
Power Supply	AC220V, 50/60Hz					
Single Chamber Size(D*W*H)mm	1900*570*395					
External Size(D*W*H)mm	2480*810*650	2480*810*1190	2480*810*1800	2480*1580*1190	2480*1580*1800	
Package Size(D*W*H)mm	2560*890*730	2560*890*1270	2560*890*1880	2560*1660*1270	2560*1660*1880	
Gross Weight(kg)	201 SS	200	300	370	550	650
	304 SS	210	320	400	590	710

Mouse Cage



Features:

- * Separate the feces and urine, easy to operate.
- * Water bottle rack with a stainless steel tube below, to avoid the mouse when the water leakage to the ground.

Technical Parameters:

Model	Material	Size
BK-CP3	PP/PC	318*202*136mm
BK-CP5	PP/PC	300*200*130mm
BK-CP6	PC	330*150*130mm
BK-SS4	PP	485*350*200mm
BK-R1	PP	465*300*180mm
BK-R5	PP	545*395*200mm
BK-H1	PP	375*330*190mm
BK-CP4	PP/PC	466*314*200mm
BK-JM1	PP	320*220*160mm
BK-JM2	PP	375*270*160mm